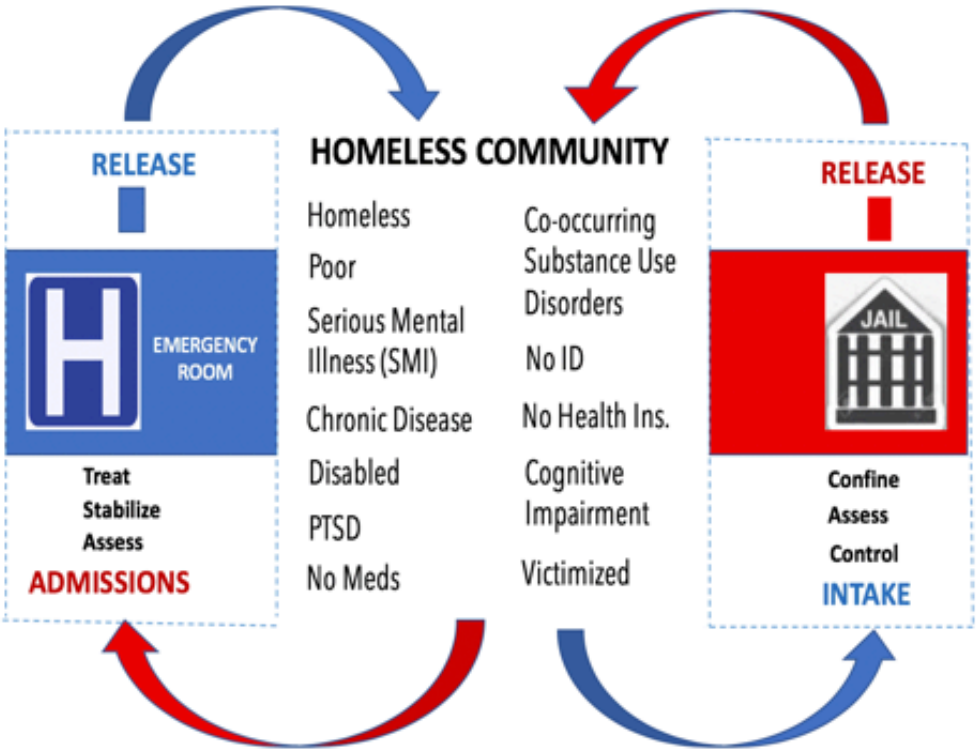We Must Break This Cycle